



## Connecticut Odyssey of the Mind

*An International Creative Problem Solving Program*

# 2020

## State Tournament

**March 21, 2020**

Southern Connecticut State University, New Haven, CT

### 2019-2020 Board of Directors

David Schaller, President • Yolanda Preysner, Vice President  
Mimi Owen, Secretary • John Sayour, Treasurer

### Board Members

Rajni Chidambaram • Elizabeth Cleary • Rachel Cunningham  
Sherri Martin • Maureen O'Farrell • Bob Zinser



# CTOM Merchandise Sales

## Pins, T-Shirts, and More!

**Adanti Student Center Food Court** 9:00 am – 4:30 pm

**Engleman Hall Student Lounge** 7:30 am – 3:00 pm

**Lyman Center Lobby** 4:00 pm – 6:30 pm

2020 Otter 4-Pin Set . . . . .	\$10
2020 5-Pin Bicycle Problem Set . . . . .	\$12
2020 State Final Cartoon Peacock 2-Pin Set . . . . .	\$.6
2020 CTOM T-Shirt . . . . .	\$15
2020 World Finals Peacock Pin . . . . .	\$.5

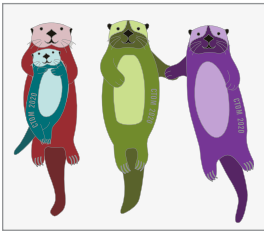

▲ 2020 Otter 4-Pin Set



▲ 2020 CTOM T-Shirt

2020 5-Pin Bicycle Problem Set ▶



▲ 2020 State Final Cartoon Peacock 2-Pin Set

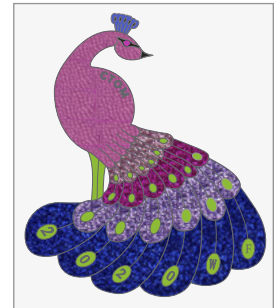

▲ 2020 World Finals Peacock Pin

And prior year pins and shirts at discounted prices while quantities last!

**Team Members:** World Finals pin towel raffle tickets will be given to your coaches during your spontaneous performance. Don't forget to turn in the tickets at Merchandise Sales in Engleman Hall! The drawing will be held at the Awards Ceremony.

# Welcome to CTOM's 39<sup>th</sup> Annual State Finals Tournament!

## Today's Events

### **Long-Term Problem Competition Sites** – See performance schedule

Pelz Gymnasium	8:00 am – 3:20 pm
Lyman Center	7:45 am – 3:40 pm
Engleman Hall	8:00 am – 3:35 pm

### **Spontaneous Competition Site** – No audiences

Engleman Hall – Second Floor	8:30 am – 2:15 pm
------------------------------	-------------------

### **STEM Festival** – Hands-on science activities and demos hosted by SCSU

Academic Science and Laboratory Building	1:00 pm – 4:00 pm
--	-------------------

### **Food and Drink** – Cash preferred

Dunkin' Donuts – Adanti Student Center	7:00 am – 4:00 pm
Food Court – Adanti Student Center	9:30 am – 4:00 pm

### **CTOM Merchandise Sales** – Cash, check, or credit card accepted

Adanti Student Center Food Court	9:00 am – 4:30 pm
Engleman Hall Student Lounge	7:30 am – 3:00 pm
Lyman Center Lobby	4:00 pm – 6:30 pm

### **DJ Dance Celebration** – All are welcome

Adanti Student Center Ballroom	3:45 pm – 5:15 pm
--------------------------------	-------------------

### **Awards Ceremony**

Lyman Center	5:30 pm – 6:30 pm
--------------	-------------------

### **Information Desks**

Adanti Student Center	8:00 am – 5:00 pm
Engleman Hall	7:00 am – 3:30 pm

### **Lost and Found**

Located at Merchandise Sales.

### **World Finals Pin Towel**

**Raffle Tickets** Coaches will be given tickets during the team's spontaneous performance.

**ATMs** Located in the Adanti Student Center and Engleman Hall Main Lobby.

**Lost Child?** Call SCSU Police at 203-392-5375.

# Problem Synopses

All problems have an 8-minute time limit.

## Problem 1: Longshot Solution

*Divisions 1, 2 & 3 — Problem Captain: Bob Zinser, Assistant Problem Captain: Brianna Farrand*

A group of "Longshots" believe a disastrous event that threatens the world is about to occur and must stop it. Because no one takes them seriously, it is up to the Longshots to solve the problem. To succeed they must send materials from all corners of the world using vehicles that overcome obstacles and travel simultaneously into and out of a Reaction Area. As time counts down the Longshots will use the components, including baking soda, to create a reaction that produces a very special effect and saves the day!

## Problem 2: Net Working

*Divisions 1, 2, 3 & 4 — Problem Captain: Anu Kothandaraman, Assistant Problem Captain: Gretchen Briggs*

Computers, satellites, and servers work continuously to allow people from all over the world to network with each other. These networks give us access to information including communications, messages, and videos. In this problem, the networked devices are characters who work to keep the world connected. During the performance, an image, a text message, an email and other information will be transmitted between locations in a team-made system. Pop-up advertisements appear and a malware character will infect the network and take it offline. An anti-virus hero comes to the rescue and team-made instruments will be used to present an original song that explains their jobs.

## Problem 3: Classics...The Effective Detective

*Divisions 1, 2, 3 & 4 — Problem Captain: Sarah Carey, Assistant Problem Captain: Megan Doyon*

You will be introduced to one of the greatest detectives the world has ever known as they follow clues to uncover the truth behind some of history's real-world mysteries. The detective will investigate different types of information, including a clue that is a "red herring" i.e. a distraction, and do intellectual battle with a supervillain who wants the detective to fail. Sounds will ring out and settings will creatively change to set the scene and highlight the action. The team will also be challenged to use the smallest space possible to store its solution.

## Problem 4: Balsa Limbo

*Divisions 1, 2, 3 & 4 — Problem Captain: Amy Zinser, Assistant Problem Captain: Sherri Martin*

Teams will build balsa wood structures that are created by adjusting its interconnected parts. When the parts are not in the final form for weight testing, they must be able to pass under a limbo bar. Higher score will be awarded for how low the bar is when the structure passes under it. However, the bar is not allowed to be lower than ½"! The limbo bar test and maneuvering the structure for testing will take place during the performance time. Testing of the structure will take place during a performance with a theme about dancing and movement.

## Problem 5: Gibberish or Not

*Divisions 1, 2, 3 & 4 — Problem Captain: Josh Young, Assistant Problem Captain: Rachel Cunningham*

Genius or not so smart, statements change from Gibberish at the start. Do the thoughts shine or miss the mark? Masses think they're being led out of the dark. A Champion arranges meetings with those in power, and gibberish ideas bloom like a flower. The crowd replaces thoughts with wisdom, and a Child sees it is all just humdrum. Misinterpreted over and again, twisted words fly in the end. Music blares and the celebration is wild, and misunderstanding is accepted by the child. The performance will explain why the child does not reveal the truth that what they believe is wisdom was really just gibberish.

## Primary: The Fashion Bug

*Grades K-2 — Problem Captain: Kevin Sayour, Assistant Problem Captain: Debi Crotty*

The team's problem is to create and present a humorous performance that includes a fashion show for insects. An up-and-coming designer will be highlighted as a narrator describes the odd and curious fashions as they are modeled. A team-created song, a commercial, and a critic who reviews the Fashion Show are all part of the performance.

# Performance Schedule

## Problem 1: Longshot Solution

Pelz Gym, Divs. 1A & 2A - Side A  
Divs. 1B, 2B, & 3 - Side B

City	Membership	Mbr#	Div	Coach	Long	Spon
Weston	WESTON INTERMEDIATE SCHOOL C	42548	1A	Michael Beers	8:00 am	10:50 am
Fairfield	STRATFIELD ELEMENTARY SCHOOL	700	1A	Bradley Kerner	8:20 am	11:10 am
Wilton	CIDER MILL SCHOOL A	44814	1A	Baker Mallory	8:40 am	12:15 pm
Burlington	HAR-BUR MIDDLE SCHOOL A	36662	1A	Suzanne Slabinski	9:00 am	12:35 pm
Trumbull	TRUMBULL LIBRARY B	44933	1A	Maryam Gotalikhani	9:40 am	12:55 pm
Trumbull	TRUMBULL LIBRARY A	25035	1A	Henry Lang	10:00 am	1:15 pm
Bethel	RMT JOHNSON ELEMENTARY SCHOOL	10017	1A	Carissa Wells	10:20 am	8:30 am
Middlefield	COGINCHAUG VALLEY ED FOUNDATION	6424	1A	Pam Ventola	10:40 am	8:50 am
Fairfield	RIVERFIELD ELEMENTARY SCHOOL	21187	1A	Lori Ginelewicz	11:20 am	9:10 am
Riverside	GREENWICH ALLIANCE FOR EDUCATION	44924	1A	Mary O'Connor	11:40 am	9:30 am
Burlington	LAKE GARDA ELEMENTARY SCHOOL	20467	1A	Laura Douaihy	12:00 pm	10:10 am
West Hartford	CHARTER OAK ACADEMY	23365	1A	Michele Hadlock	12:20 pm	10:30 am
Stamford	STAMFORD PUBLIC ED FOUNDATION B	38226	1B	Cyndy Lopez	8:00 am	10:30 am
Weston	WESTON INTERMEDIATE SCHOOL B	42547	1B	Robin Spath	8:20 am	11:10 am
Stamford	STAMFORD PUBLIC ED FOUNDATION A	37990	1B	Laura Voros	8:40 am	11:30 am
Brookfield	HUCKLEBERRY HILL ELEMENTARY SCHOOL	3366	1B	Logan Sullender	9:00 am	11:50 am
Bethel	FA BERRY ELEMENTARY SCHOOL	35766	1B	Jen Rosbergen	9:40 am	12:10 pm
New Hartford	NEW HARTFORD PUBLIC SCHOOLS	43873	1B	Leah Drouin	10:00 am	1:15 pm
Stamford	STAMFORD PUBLIC ED FOUNDATION C	38227	1B	Namita Pendharkar	10:20 am	1:35 pm
Warren, RI	HUGH COLE ELEMENTARY SCHOOL A	47525	1B	Sheila Dobbyn	10:40 am	1:55 pm
Weston	WESTON INTERMEDIATE SCHOOL A	42546	1B	Jill Zafar	11:20 am	9:30 am
Redding	REDDING ELEMENTARY SCHOOL	30720	1B	Jennifer Miller	11:40 am	9:50 am
Newtown	REED INTERMEDIATE SCHOOL	37176	1B	Michael Minter	12:00 pm	10:10 am
Middlefield	COGINCHAUG VALLEY ED FOUNDATION	6424	2A	John Giammatteo	1:20 pm	8:30 am
Bethel	BETHEL MIDDLE SCHOOL	37287	2A	Jill Kurtz	1:40 pm	8:50 am
Fairfield	TOMLINSON MIDDLE SCHOOL	33879	2A	Scott Banta	2:00 pm	9:10 am
Weston	NORFIELD CONGREGATIONAL CHURCH	45753	2A	Kendall Webb	2:20 pm	9:30 am
North Windham	CHARLES H BARROWS STEM ACADEMY	47416	2A	Chelsey Greer	3:00 pm	10:10 am
Burlington	HAR-BUR MIDDLE SCHOOL A	36662	2A	Lisa Mashia	3:20 pm	10:30 am
New Canaan	SAXE MIDDLE SCHOOL A	12320	2B	Ananth Phارشy	1:40 pm	11:10 am
Ridgefield	RIDGEFIELD LIBRARY	43216	2B	Elana Yaghsizian	2:00 pm	11:30 am
Greenwich	CONVENT OF THE SACRED HEART	45192	2B	Karen Cornell	2:20 pm	12:35 pm
Stamford	STAMFORD PUBLIC ED FOUNDATION B	38226	2B	David Vintinner	2:40 pm	12:55 pm
Brookfield	WHISCONIER MIDDLE SCHOOL	4085	2B	Bunny Tessier	3:00 pm	1:15 pm
Brookfield	BROOKFIELD HIGH SCHOOL	6423	3	Chris Sequeira	1:00 pm	10:00 am

# Problem 2: Net Working

Lyman Center - Main Stage

City	Membership	Mbr#	Div	Coach	Long	Spon
Stamford	STAMFORD PUBLIC ED FOUNDATION C	38227	1	Melindy Ciulla	7:45 am	10:00 am
New Canaan	SAXE MIDDLE SCHOOL A	12320	1	Ananth Phارشy	8:05 am	10:40 am
Riverside	GREENWICH ALLIANCE FOR EDUCATION	44924	1	Lucy Von Brachel	8:25 am	11:00 am
Middlefield	COGINCHAUG VALLEY ED FOUNDATION	6424	1	Noah Ventola	8:45 am	11:20 am
Brookfield	HUCKLEBERRY HILL ELEMENTARY SCHOOL	3366	1	Filson Thomas	9:20 am	11:40 am
Stamford	STAMFORD PUBLIC ED FOUNDATION A	37990	1	Deborah Pinto	9:40 am	12:45 pm
Redding	JOHN READ MIDDLE SCHOOL	1839	1	Becky Parkin	10:00 am	1:05 pm
Trumbull	TRUMBULL LIBRARY A	25035	1	Arthika Bappal	10:20 am	1:25 pm
Stamford	STAMFORD PUBLIC ED FOUNDATION B	38226	1	Nethrah Ayyaswami	10:55 am	9:00 am
Trumbull	BOOTH HILL SCHOOL	33866	1	Ileana Scerbo	11:15 am	9:20 am
Burlington	HARWINTON CONSOLIDATED SCHOOL	34598	1	Stephanie Catucci	11:35 am	9:40 am
Newtown	NEWTOWN MIDDLE SCHOOL	38075	2	Kristen Powers	12:45 pm	9:00 am
Burlington	HAR-BUR MIDDLE SCHOOL B	20466	2	Narjess Bennour	1:05 pm	9:20 am
Stamford	KING SCHOOL	47572	2	Alena Trepanier	1:25 pm	9:40 am
Brookfield	WHISCONIER MIDDLE SCHOOL	4085	2	Chris Gilson	1:45 pm	10:00 am
Stamford	STAMFORD PUBLIC ED FOUNDATION B	38226	2	David Barker	2:20 pm	10:40 am
Weston	WESTON MIDDLE SCHOOL	5459	2	Edina Field	2:40 pm	11:00 am
New Canaan	SAXE MIDDLE SCHOOL A	12320	2	Anthony Carpi	3:00 pm	11:20 am
Bethel	BETHEL MIDDLE SCHOOL	37287	2	Kevin Kurtz	3:20 pm	12:25 pm
Burlington	HAR-BUR MIDDLE SCHOOL A	36662	2	Jodi Tenny	3:40 pm	12:45 pm
Stamford	STAMFORD PUBLIC ED FOUNDATION A	37990	3	Garren Craner	11:55 am	2:00 pm

# Problem 3: Classics...The Effective Detective

Engleman Hall, Div. 1 - A120  
Divs. 2 & 3 - C112

City	Membership	Mbr#	Div	Coach	Long	Spon
Trumbull	TRUMBULL LIBRARY A	25035	1	Lin Connors	8:00 am	11:00 am
Danbury	WESTERN CT AIS MAGNET SCHOOL	40011	1	Christina Stauble	8:20 am	11:15 am
West Hartford	CHARTER OAK ACADEMY	23365	1	Michele Hadlock	8:40 am	12:15 pm
New Canaan	SAXE MIDDLE SCHOOL B	22140	1	Dawn Doak	9:00 am	12:30 pm
New Canaan	SAXE MIDDLE SCHOOL C	35964	1	Kevin Manning	9:35 am	12:45 pm
Stamford	STAMFORD PUBLIC ED FOUNDATION A	37990	1	Jenny Warner	9:55 am	1:00 pm
Bethel	RMT JOHNSON ELEMENTARY SCHOOL	10017	1	Debbie Koke	10:15 am	1:30 pm
Wilton	CIDER MILL SCHOOL A	44814	1	Vivian Lee-Shiue	10:35 am	1:45 pm
Riverside	GREENWICH ALLIANCE FOR EDUCATION	44924	1	Cathy Byrne	11:10 am	2:00 pm
Burlington	HAR-BUR MIDDLE SCHOOL A	36662	1	Jennifer Grant	11:30 am	2:15 pm
Fairfield	MCKINLEY ELEMENTARY SCHOOL PTA	5492	1	Alison Foito	11:50 am	8:00 am
Stamford	STAMFORD PUBLIC ED FOUNDATION C	38227	1	Amy Calicchio	12:10 pm	8:15 am
Weston	WESTON INTERMEDIATE SCHOOL A	42546	1	Sharon Murphy	1:00 pm	8:30 am
Fairfield	NORTH STRATFIELD ELEMENTARY SCHOOL	21766	1	Cheryl Bitzer	1:20 pm	8:45 am
New Canaan	WEST ELEMENTARY SCHOOL	30643	1	Lide Goodwin	1:40 pm	9:15 am

Problem 3: continued on next page

Southport	MILL HILL ELEMENTARY SCHOOL	9362	1	Rachel Malenfant	2:00 pm	9:30 am
Stamford	STAMFORD PUBLIC ED FOUNDATION B	38226	1	Shelby Reynolds	2:35 pm	9:45 am
Warren, RI	HUGH COLE ELEMENTARY SCHOOL B	47526	1	Joanne Kersh	2:55 pm	10:00 am
Brookfield	HUCKLEBERRY HILL ELEMENTARY SCHOOL	3366	1	Amy D'Alessandro	3:15 pm	10:30 am
Burlington	HAR-BUR MIDDLE SCHOOL B	20466	1	Pamela Troland-Sheehy	3:35 pm	10:45 am
Stamford	STAMFORD PUBLIC ED FOUNDATION A	37990	2	Nikhil Mahajan	8:20 am	11:00 am
Trumbull	TRUMBULL LIBRARY A	25035	2	Jamie Sullivan	8:40 am	11:15 am
Wilton	MIDDLEBROOK SCHOOL	45710	2	Lori Fusco	9:00 am	11:30 am
Riverside	GREENWICH ALLIANCE FOR EDUCATION	44924	2	Nanda Kuppuswamy	9:20 am	11:45 am
Burlington	HAR-BUR MIDDLE SCHOOL B	20466	2	Debbie Tribuzio	10:00 am	12:45 pm
Burlington	HAR-BUR MIDDLE SCHOOL A	36662	2	Joshua Pelletier	10:20 am	1:00 pm
New Canaan	SAXE MIDDLE SCHOOL A	12320	2	Monica Teredesai	10:40 am	1:15 pm
Brookfield	WHISCONIER MIDDLE SCHOOL	4085	2	Laura Orban	11:00 am	8:30 am
Middlefield	COGINCHAUG VALLEY ED FOUNDATION	6424	2	Maya Perry Liss	12:00 pm	8:45 am
Fairfield	TOMLINSON MIDDLE SCHOOL	33879	2	Suzanne Graceffa	12:20 pm	9:00 am
Trumbull	TRUMBULL LIBRARY B	44933	2	Jay Marsh	12:40 pm	9:15 am
Norwalk	WEST ROCKS MIDDLE SCHOOL	25524	2	Jessica Stargardter	1:00 pm	9:45 am
New Canaan	SAXE MIDDLE SCHOOL B	22140	2	Krista Colthup	1:40 pm	10:00 am
Bethel	BETHEL MIDDLE SCHOOL	37287	2	Rob Jackson	2:00 pm	10:15 am
Greenwich	CONVENT OF THE SACRED HEART	45192	2	Severine Nigey	2:20 pm	10:30 am
Burlington	LEWIS MILLS HIGH SCHOOL	40721	3	Deborah Fogler	3:00 pm	10:20 am

## Problem 4: Balsa Limbo

Engleman Hall, Weigh-in and Performance - B121

City	Membership	Mbr#	Div	Coach	Long	Spon
Weston	WESTON INTERMEDIATE SCHOOL A	42546	1	Jonathan Moffly	1:00 pm	9:00 am
Wilton	CIDER MILL SCHOOL B	44297	1	James Doughman	1:20 pm	9:20 am
Wilton	CIDER MILL SCHOOL A	44814	1	Jennifer Zimmer	1:40 pm	9:40 am
Brookfield	BROOKFIELD HIGH SCHOOL	6423	3	Sara Almeida	2:00 pm	10:40 am

## Problem 5: Gibberish or Not

Lyman Center - Drama Lab

City	Membership	Mbr#	Div	Coach	Long	Spon
Brookfield	HUCKLEBERRY HILL ELEMENTARY SCHOOL	3366	1	Salihah Denman	12:30 pm	10:20 am
New Hartford	NEW HARTFORD PUBLIC SCHOOLS	43873	1	Leah Drouin	12:50 pm	10:40 am
Fairfield	NORTH STRATFIELD ELEMENTARY SCHOOL	21766	1	Alison Cuccaro	1:10 pm	11:00 am
New Hartford	NEW HARTFORD PUBLIC SCHOOLS	43873	2	Leah Drouin	9:00 am	11:00 am
Brookfield	WHISCONIER MIDDLE SCHOOL	4085	2	Mary Parascondola	9:20 am	11:20 am
Ridgefield	RIDGEFIELD LIBRARY	43216	2	Bhargavi Ramamurthy	9:40 am	11:40 am
Middlefield	COGINCHAUG VALLEY ED FOUNDATION	6424	2	Christine Gerardi	10:00 am	12:00 pm
Trumbull	TRUMBULL LIBRARY B	44933	2	Neha Parekh	10:40 am	1:05 pm
Moodus	NATHAN HALE-RAY MIDDLE SCHOOL	31774	2	Tina Bernard	11:00 am	1:25 pm
Trumbull	TRUMBULL LIBRARY A	25035	2	Karli Smith	11:20 am	1:45 pm

New Canaan	NEW CANAAN HIGH SCHOOL	10619	3	John Carpi	1:50 pm	11:00 am
Stamford	STAMFORD PUBLIC ED FOUNDATION A	37990	3	Kimberly Kempton	2:10 pm	11:20 am

<b>Primary: The Fashion Bug</b>							Engleman Hall - C008
City	Membership	Mbr#	Div	Coach	Long	Spon	
Redding	REDDING ELEMENTARY SCHOOL	30720	P	Hilary Whitaker	8:45 am	11:00 am	
Bethel	AH ROCKWELL ELEMENTARY SCHOOL	36740	P	Patricia Sghia	9:05 am	11:15 am	
Riverside	GREENWICH ALLIANCE FOR EDUCATION	44924	P	Ruth Camoes	9:25 am	11:30 am	
Bethel	AH ROCKWELL ELEMENTARY SCHOOL	36740	P	Rick Magee	9:45 am	11:45 am	
Bethel	FA BERRY ELEMENTARY SCHOOL	35766	P	Jill Kurtz	10:20 am	12:45 pm	
Stamford	STAMFORD PUBLIC ED FOUNDATION B	38226	P	Katelyn Battinelli	10:40 am	1:00 pm	
Fairfield	BURR ELEMENTARY SCHOOL	35138	P	Trisha Pytko	11:00 am	1:15 pm	
Stamford	STAMFORD PUBLIC ED FOUNDATION A	37990	P	Subha Pandali	11:20 am	1:30 pm	
New Hartford	NEW HARTFORD PUBLIC SCHOOLS	43873	P	Leah Drouin	11:40 am	1:45 pm	

## Could I Be a Coach?

**Yes, you can!** Volunteer coaches are the foundation of the Odyssey program. They are often parents, teachers, grandparents, or community members. Coaching is rewarding and fun, and best of all, it gives more kids the opportunity to be involved in all of the wonderful, productive creativity you saw on display today. Coaches generally meet weekly with teams of up to seven students to supervise them and stimulate, rather than influence, their thinking. No “outside assistance” is allowed as the team works together to solve its chosen problem.

**You won’t be alone.** CTOM offers coach training in the fall and early winter. We also offer Odyssey Day, a skills-training day for kids and coaches, with topics such as balsa-wood building, improvising, script writing, making things work, and converting junk to treasure. Our website, [www.ctom.org](http://www.ctom.org), and the national website, [www.odysseyofthemind.com](http://www.odysseyofthemind.com), are loaded with hints and resources to help you. Several school districts hold spontaneous scrimmages you can attend to help your team practice on-the-spot verbal and hands-on problem-solving skills.

**Find out more.** Explore the websites or contact [AssnDir@ctom.org](mailto:AssnDir@ctom.org). *We can’t wait for you to join us in the amazing adventure that is Odyssey of the Mind!*



# Adanti Student Center

**Food Court** Open 9:30 am – 4:00 pm for snacks, 11:00 am – 3:00 pm for lunch

**Dunkin' Donuts** Open 7:00 am – 4:00 pm

**All lunch options: \$7.50** (includes soda/ice tea or Dasani water)

## Option 1: *Grill Station*

Hot dogs (2) with french fries or a bag of chips

Hamburger with french fries or a bag of chips

Chicken tenders (3 pieces) with french fries or a bag of chips

## Option 2: *Salad Station*

Pre-made salads to include:

Garden salad or Caesar salad

## Option 3: *Sandwich Station*

Pre-made sandwiches with lettuce and tomato to include:

Turkey and cheese

Vegetarian – tomato, mozzarella, pesto, and arugula

Southern Connecticut State University  
Barnes & Noble College Bookstore

**COME ON IN!**

We're open 11-3

Located on the Street Level of the  
Adanti Student Center.

We've got snacks, drinks, and tons of  
SCSU apparel to check out!

**Longshot Solution – Problem 1**

Audience Entrance  
*Pelz Gymnasium*

**Longshot Solution – Problem 1**

Prop Drop/Pick Up  
*Pelz Gymnasium*

**Fitch Street Garage**

**STEM Festival**

*Academic Science and  
Laboratory Building  
1-4 p.m.*

**The Effective Detective – Problem 3**

Prop Drop/Pick Up  
*Engleman Hall*

**Balsa Limbo – Problem 4**

Prop Drop/Pick Up  
*Engleman Hall*

**The Effective Detective – Problem 3**

Prop Drop/Pick Up  
*Engleman Hall*

**NORTH CAMPUS**

**Wintergreen Avenue Garage**

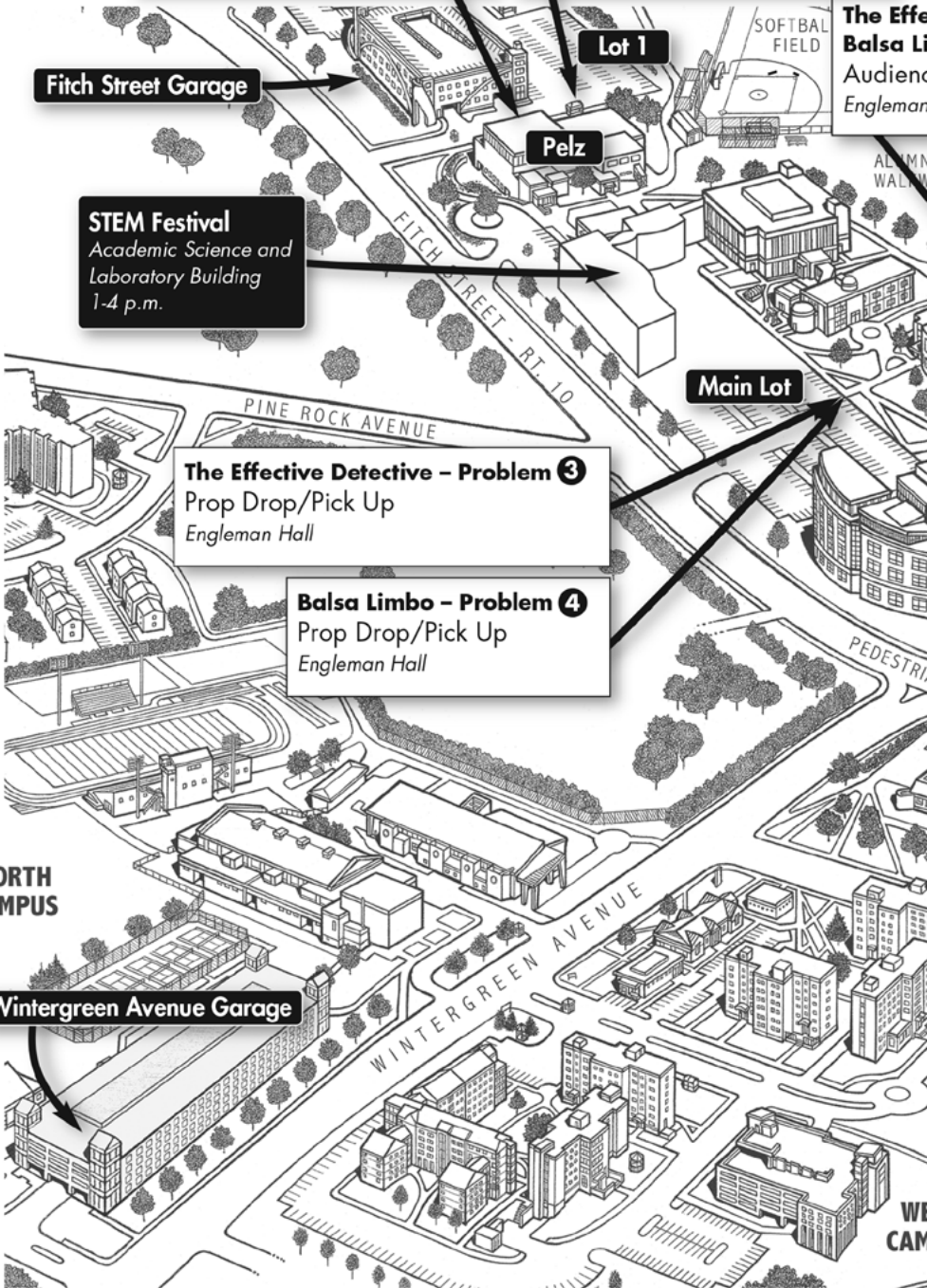

# Performance Sites

**Active Detective - Problem 3**  
**Combo - Problem 4**  
 Entrance  
 Hall

**The Fashion Bug - Primary**  
 Prop Drop/Pick Up  
 Engleman Hall

**The Fashion Bug - Primary**  
 Audience Entrance  
 Engleman Hall

**Spontaneous** (no audiences)  
 Engleman Hall, 2nd Floor  
**CTOM Merchandise Sales -**  
 Student Lounge

**Engleman Hall**

**Lyman**

**Adanti Student Center -**  
 Food Court  
 Bookstore  
 CTOM Merchandise

**Lot 5**

**Driveway**

**Lot 12B**

**Lot 12**

**Gibberish or Not - Problem 5**  
 Prop Drop/Pick Up  
 Audience Entrance  
 Lyman Center

**Net Working - Problem 2**  
 Audience Entrance  
 Lyman Center

**Net Working - Problem 2**  
 Prop Pick Up  
 Lyman Center

**Net Working - Problem 2**  
 Prop Drop  
 Lyman Center

**Lot 10**



Southern Connecticut  
 State University

# Thank You Judging Teams

We could not run a high-quality, fair competition without our dedicated judges. THANK YOU for attending training and serving as announcers and timers or as problem, scoring, style, staging, spontaneous, or head judges. We hope to see you next year!

Fariha Ali	Kyle Droniak	Deborah Line	Matthew Salvestrini
Braulio Alicea	Carrie Ehorn	Patricia Lord	Jayashree San-
Peter Almeida	Daniel Everlith*	Kelly Martin*	gameswaran*
Darlene Angotto	Jessica Everlith*	William McDonald	Candace Sayour**
Smita Arora	Michelle Faber	Nils McGee	John N Sayour**
Jessica Azoulay	Lisa Fancher**	Manny Medeiros	Geoffry Schatteman**
Gauri Bahadur	Grant Felentsein	Karen Meiman	JoAnna Schmidt
Kelli Bedner**	Marvin Felsen*	Matthew Mills	Sue Shapiro
Christina Bencze	Michael Flatto*	Dawn Minter	Kristen Shea**
Sonia Beri	Kenneth Fogler	Elena Moffly	Barbara Sheehan
Linda Bertozzi*	Danielle Forte	Evan Molony	Alicia Shiland
David Booth	Joan Freeman*	Debbie Moran	Marisa Shiland
Betsy Booz	Nora Frempong	Matthew Morgan	Walt Sizemore
Laura Brill	David Fuller	Susan Morse	Alexis Smith**
Brenda Brush	Amanda Garcia*	Jeff Moscowitz**	Kimberly Smith
Jason Campe	Sean Geary	Marline Mustafaj	Steven Stott*
Samantha Catucci	Shay Glass	Varisht Nellicherry	Lisa Strom
Jennifer Chang	Julie Gottlieb*	Mads O'Brien	James Sullivan*
Jennifer Charlonne	Casey Greer	Moore O'Byrne	Matt Tarpley
Rudy Chiti*	Carole Guglielmino	Amanda OToole	Karen Tatarka
Peter Clark	Octavia Haley	Vijayan Pandalai	Anna Tjeltveit
Nancy Clark	Shantha Hari*	Rohit Pande	Elizabeth Tolla
Elizabeth A Cleary	Joy Helwig	Sudheendra Parimi	Roger Van Ausdal
Lisa Conant	Inge Hoefkens	Tyler Pascual	Steven Van Geldern**
Doug Connors	Pamela Hoffman**	Jaymin Patel	Jillian Vigliotti
Nancy Conroy	Kathy Horvath	Katherine Pelletier	Natalie Wallace
Megan Cottrell	Colin Hosten	Steve Pernal*	Taylor Wallburg
Sheri Cronk	Keri Hracs	Ganesh Peterson	Dara Wassik*
Michael Dallis	Rebecca Hussey	Karen Pfeffer	Danielle Westling
Paula Daskam**	Sharon Huynh*	Thomas Piekarski	Jake Williams
Rick Daskam**	Yesmine Jlidi	Margie Pinto-Leite*	Cyndal Wilmot
James DeAngelis	Rosie Jones-Clarke	Sonia Plummer-	Holly Wonneberger
Michele Deeb	Bryan Keller	Brown**	Laura Wonneberger**
Becca Dellenbaugh**	Ashley Kendrigan	Emily Porga	Megan Wood
David Dellenbaugh**	Ellen Kintop	Frank Posca	Lori Woodruff*
Emily Dellenbaugh**	Malvika Kumar	John Preysner*	Vicki Wray
Susan Dellenbaugh**	Thomas Lacy	Amanda Quaintance	Kiran Yenugadhati
Clare Detwiler	Diane Lang	Aruna Rawat	Cynthia Yousef
Amy Diezemann	Benjamin Lee	Holly Robillard	Vic Yuschuk
Amy D'Orio	Mary Kate Lepard	Kim Romero*	Gloria Zhao
Leon Doyon**	Scott Lichtman	David Ryan	

# CTOM Heroes

## Supporters

Thank you for your donations and in-kind contributions.

3M Company	John Sayour	The Hartford
Bank of America	Bruce Shuman	WTNH and Sarah Cody
Edina Field	Southern Connecticut	
Ridgefield Library	State University	

## Problem Captains

We are grateful for our dedicated problem captains.

Problem	Problem Captain	Asst. Problem Captain
1	Bob Zinser	Brianna Farrand
2	Anu Kothandaraman	Gretchen Briggs
3	Sarah Carey	Megan Doyon
4	Amy Zinser	Sherri Martin
5	Josh Young	Rachel Cunningham
Primary	Kevin Sayour	Debi Crotty
Spontaneous	Dave Schaller	Michele Deeb and Keith Duggar

## CTOM Network

We thank our "CTOM Network" members for generously sharing their time and talents by helping with the many tasks involved in running our program: coach training, merchandise committee service, Odyssey Day workshops, spontaneous scrimmages, tournament preparation work, and volunteer work at events. To learn more or join the network, email [AssnDir@ctom.org](mailto:AssnDir@ctom.org). We'd love to include you!

Lou Aronica	Meredith Ford	John Owen
Susan Borst	Michele Hadlock	Frank Posca
Susan Brill	Pamela Hoffman	Catherine Preysner
Martie Curran	Rick Kaletsky	Alberto Ruiz
Paula Daskam	Kim Kempton	Candace Sayour
Leon Doyon	Susan Morse	Sonia Schott
Keith Duggar	Kate O'Farrell	Walt Sizemore
Lisa Fancher	Keven O'Farrell	Steve Stott
Edina Field	Lilly O'Farrell	Jamie Sullivan

# Stay Involved

## CTOM Board of Directors Openings

Do you have teaching skills, legal or accounting expertise, fundraising or publicity experience, or just love what Odyssey provides for children? We are looking for individuals willing to work actively and collaboratively to build our program.

**Consider applying to become a member** of the CTOM, Inc. Board of Directors. Email our President Dave Schaller at [dschaller@ctom.org](mailto:dschaller@ctom.org) for more information or to nominate yourself.



## OMers – Stay in Touch

**Attention graduating high school seniors and other alumni –**

Join the national Odyssey Alumni network ([www.odysseyalumni.org](http://www.odysseyalumni.org)) to stay in touch, network, and volunteer! Be sure to join CTOM on Facebook!

## Goodbye valued Board Members

We thank **John Pullan** and **Betsy Wellington** for their dedication and service to CTOM. We could not have done it without you!



## World Finals Coaches Meeting

**Saturday, March 28, 2020 • 10:00 am**

Ridgefield Library, 472 Main Street, Ridgefield, CT

AN INVITATION TO ALL ODYSSEY OF THE MIND PARTICIPANTS

Join Us At Our...

STEM

**Astronomy  
Control Room**

Remote observing with  
telescopes; astronomy  
data from world-class  
observatories



**Nanotechnology  
Center**

How small  
is small?

**•TODAY•  
Saturday,  
March 21  
1-4 p.m.**

**FESTIVAL!**

**Explore the  
Academic Science and  
Laboratory Building**

outdoor rock garden,  
specialized labs, rain  
harvester, aquaria

**Chemistry  
Matters!**

Very cool, hands-on  
activities, demos



*Tours and cool hands-on activities with SCSU faculty and students*

*Pick up raffle tickets to enter a drawing for  
free CTOM merchandise and a \$25 Amazon gift card*



Southern Connecticut  
State University

Academic Science and  
Laboratory Building



Southern Connecticut  
State University

SouthernCT.edu

**PREPARING  
STUDENTS  
FOR  
EMERGING  
CAREERS**



**B.S. in Biotechnology**  
[SouthernCT.edu/biotech](http://SouthernCT.edu/biotech)

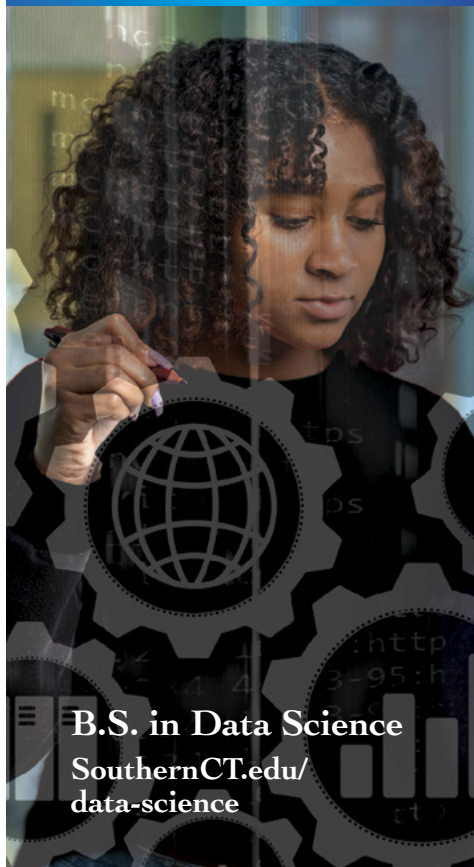

**B.S. in Data Science**  
[SouthernCT.edu/  
data-science](http://SouthernCT.edu/data-science)

*Expect more. Be more.*  
**Southern.**



Southern Connecticut  
State University